The Ultimate Corrosion Solution in Harsh Environments

Impact Shield

OXITAPE

- Oxitape brings the benefits of TM198 to a wider range of applications, assets and environments including:
  - Splash zone
  - Ground-air pipe interface
  - Pipe support
  - Buried pipe
- Savings to both operational and capital expenditure
- Protective shell for TM198, maintaining contact with substrate
- Resistant to chemicals, UV, abrasion and impact
- Easy and fast to apply with no process downtime
- Ready to use out of the packet, no preparation required
- Tailored solution - different roll lengths and sizes available
- Easily removed along with TM198 for maintenance and inspection and can be reapplied/wrapped
- Long term asset protection in harsh environments when combined with TM198

Section removed showing uncorroded pipe

OXIFREE®
Metal Protection

Long Term Protection

www.oxifree.com

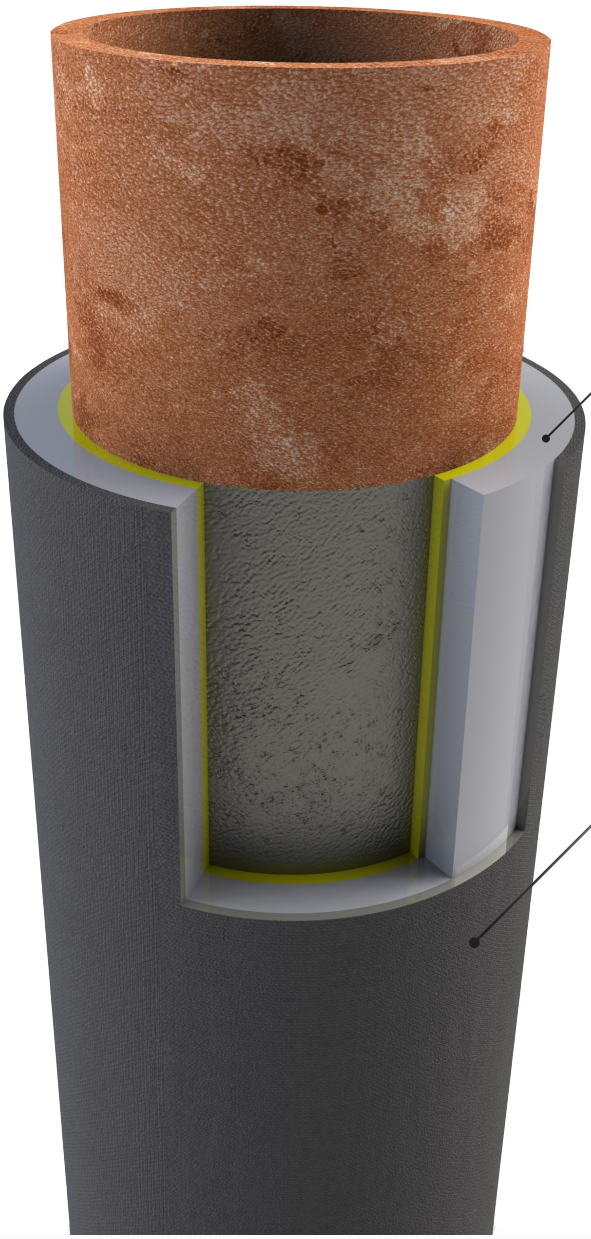

OXITAPE

TM198 actively protects the substrate surface with corrosion inhibitor oils, whilst providing protection from penetration of moisture and air.

Oxitape is a moisture activated composite tape that cures in air or water to form a hard shell.

Following the application of TM198, Oxitape can be applied immediately. Typical Oxitape application time for a flange on a 2 inch pipe is 5 minutes.

Oxitape then provides impact protection for TM198 in both above and below ground applications, extending asset protection.

The strength of the Oxitape + TM198 makes the combination especially suitable for use in the splash zone in the coastal/offshore environment or for equipment to be buried underground. It can tolerate wave slam, impact from work vessels, water jetting and abrasion from sand and gravel.

It is also the perfect solution for field welds, pipe supports and ground to air interfaces.

TM198

- TM198 is a thermoplastic coating for the protection of metallic components from corrosion and contamination.
- It is excellent for a range of applications including: flanges, valves, bearings, piping, parts protection (both in stock or transit), electrical conductor isolation and much more.
- TM198 contains active organic corrosion inhibitors.
- Requires minimal surface preparation and can be applied in hazardous environments with ATEX/IECEx Zone 2 rated equipment.
- Certified to a wide range of international industry standards

OXIFREE®
Metal Protection